Insights from Luke 17

The Anatomy of True Gratitude

Moving from Physical Relief to Spiritual Wholeness

Gemini Notebook

The Thanksgiving Paradox

Andy Rooney: "One tells you how to prepare it, the other tells you how not to eat it."

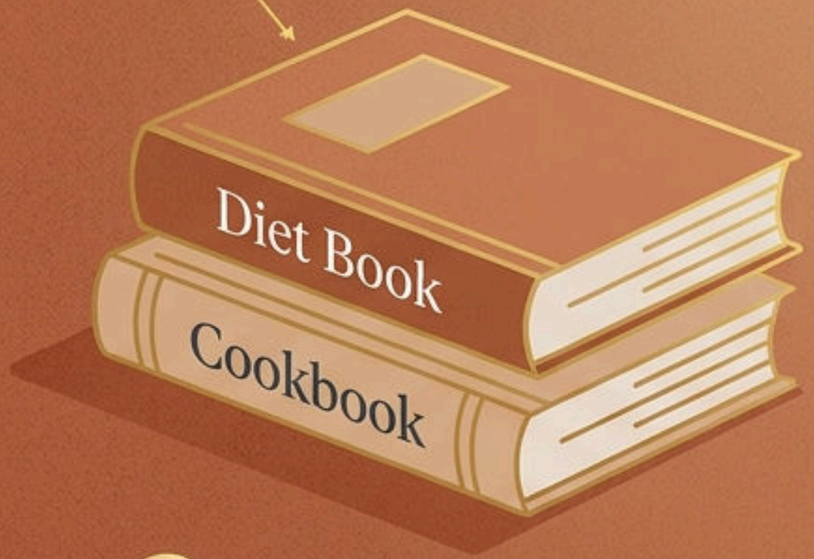

A father habitually complained about the food his wife cooked, only to immediately fold his hands and bless the meal.

His daughter observed this and asked the fatal question:

"Then which does God believe: what you say to Him, or what you say to Mom?"

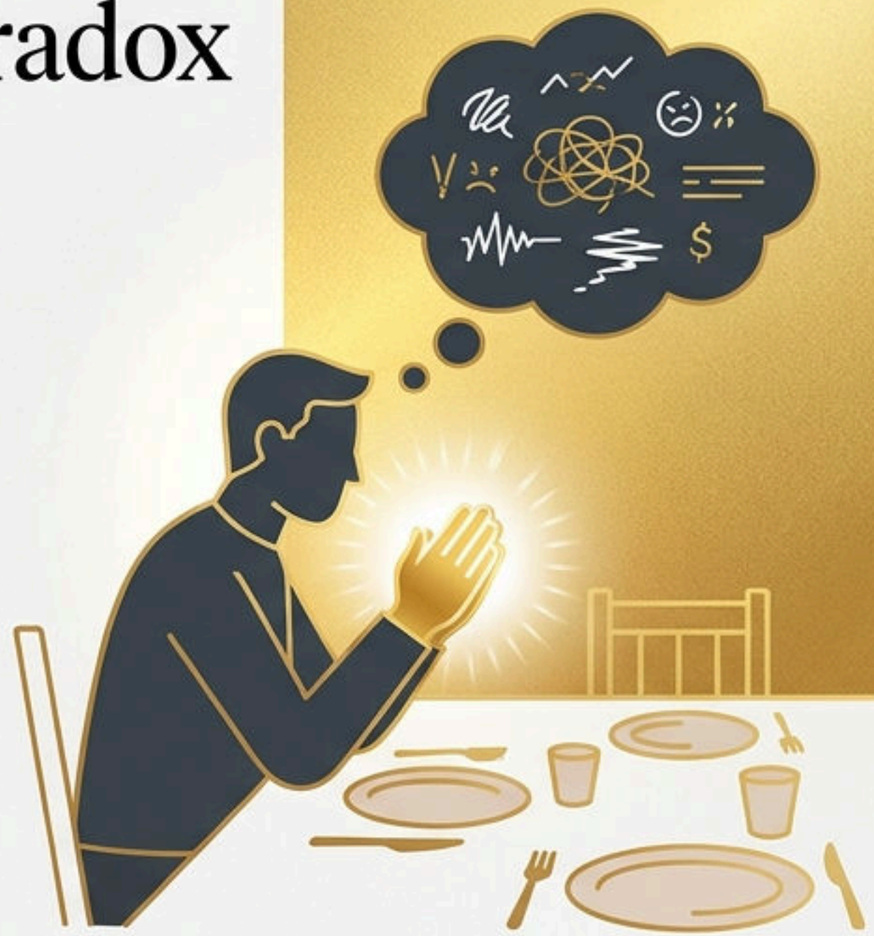

Orson Wells: "My doctor advised me to give up intimate dinners for four, unless three other people are eating with me."

We often focus on what fails to meet our expectations, blinding ourselves to the good continually brought into our lives.

Gemini Notebook

The Luke 17 Framework

On the road between Samaria and Galilee, Jesus encounters ten men under quarantine. This encounter reveals a definitive four-part sequence of divine grace and human response.



A Great Need

(The reality of exile and sickness)

A Great Provision

(The command and the healing)

A Great Thanksgiving

(The pivot of the human heart)

A Great Blessing

(The difference between relief and salvation)

Gemini Notebook

Pillar 1: A Great Need



The Reality of Leprosy

Historian Dr. Thompson noted the physical devastation: lost noses, lost hair, lost limbs, and weak, gurgling voices.

The 50-Yard Gap

The Social Exile

Leviticus 13:45-46 mandated utter isolation. They had to wear torn clothes, leave their hair messy, cover their faces, and shout "Unclean!" to protect the community.

The 50-Yard Gap

If the wind blew toward a healthy person, a leper had to maintain a distance of at least 50 yards, requiring huge physical effort just to be heard.

Gemini Notebook

Mapping Our Own Great Needs

Forgiveness of Sin

Our Greatest Eternal Need

Sin separates us from God. Romans 5:8 declares the ultimate provision: “While we were still sinners, Christ died for us.”

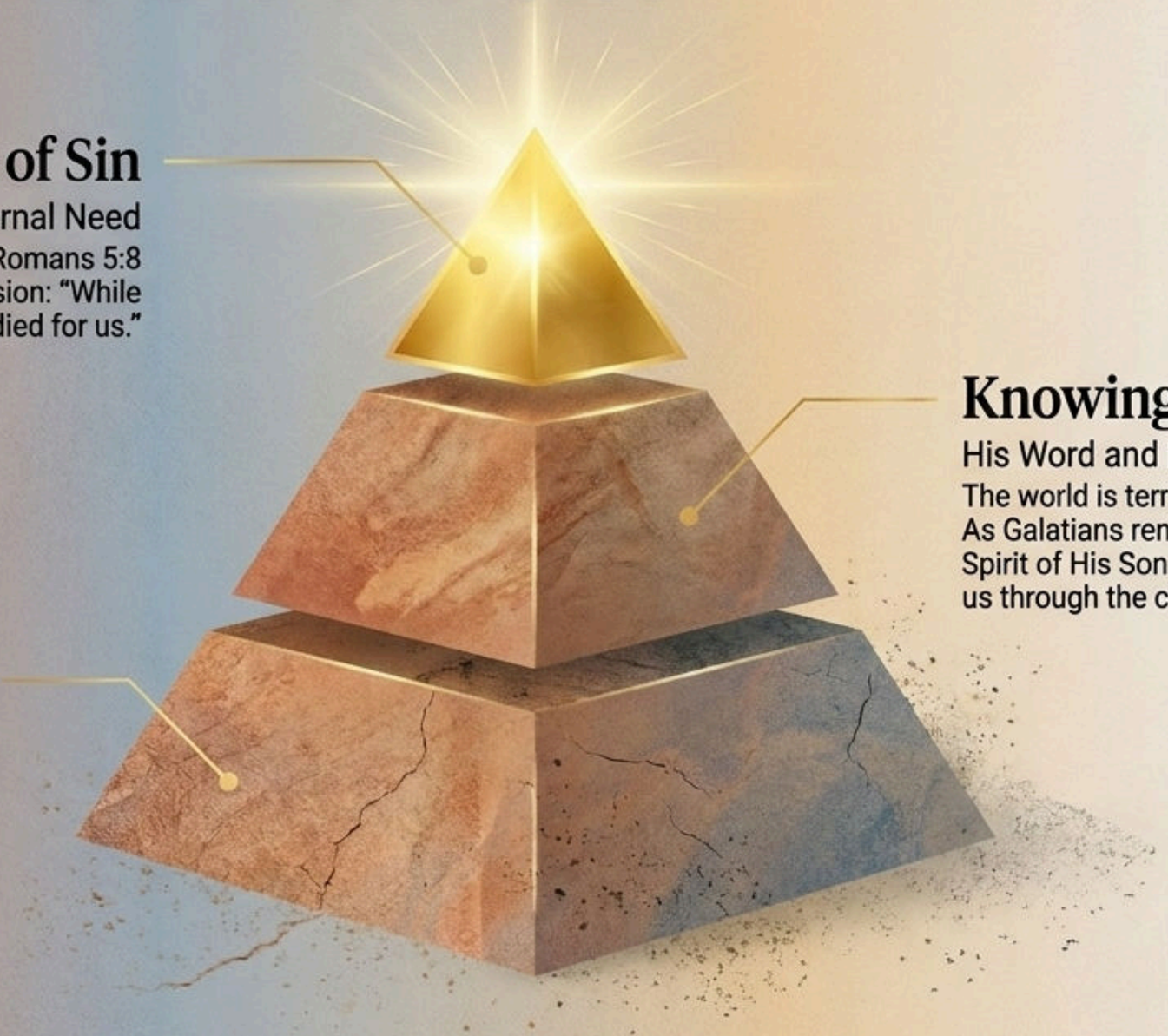

Knowing God

His Word and His Spirit

The world is terrifying and uncertain. As Galatians reminds us, God sent the Spirit of His Son into our hearts to guide us through the chaos.

Everyday Needs

Food, Clothing, Shelter

Jesus tells us in Luke 12 not to worry—just as God feeds the birds and dresses the wildflowers, He will provide when we put His kingdom first.

Gemini Notebook

Pillar 2: *A Great Provision*

The Sequence of Faith

Jesus did not offer an immediate, visible touch. He offered a command that required obedience while they were still sick.

The Command

"Go now and present yourselves to the priests."

Chronic sickness and despair

> **"As they were on their way..."**
> Each of the ten men discovered they had been thoroughly cleansed and physically healed in the very act of going.

Gemini Notebook

The Authority *of the Word*

The Levitical Process

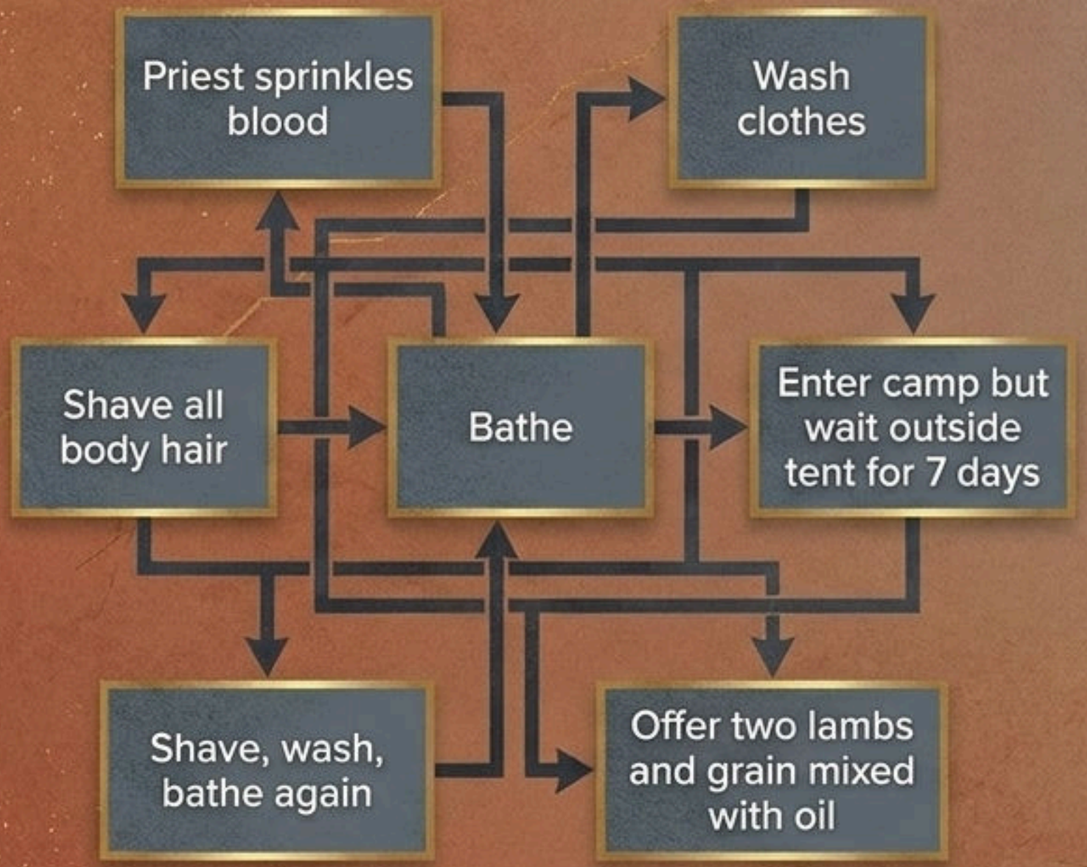

The Provision of Jesus

Go see the priest

Jesus bypassed an exhausting, multi-day bureaucratic process of sacrifices and washings with just a few words. His authority required no forms or rituals—only obedience.

Gemini Notebook

Pillar 3: A Great Thanksgiving



The Pivot

The instant one man realized he had been healed, he turned and ran back to Jesus.

The Baseline

Nine men experienced the exact same miracle, yet continued on their way, consumed by the gift rather than the Giver.

True gratitude is an active U-turn. It requires stopping our forward momentum to acknowledge the source of our provision.

Gemini Notebook

The Anatomy of a Grateful Heart

1

Unembarrassed Praise

He returned shouting "Praise God!" loudly. He was not shy or embarrassed to publicly acknowledge the magnitude of the blessing he received.



2

Absolute Humility

He fell to the ground at Jesus' feet. He showed deep respect, claiming zero credit for his own healing. He knew he received a gift he could never earn.

3

Shifting the Focus

He didn't just celebrate his healing (the gift); he celebrated Jesus (the Giver). Gratitude always redirects our attention from the provision back to the Provider.

Gemini Notebook

The Unlikely Hero: A Double Rejection

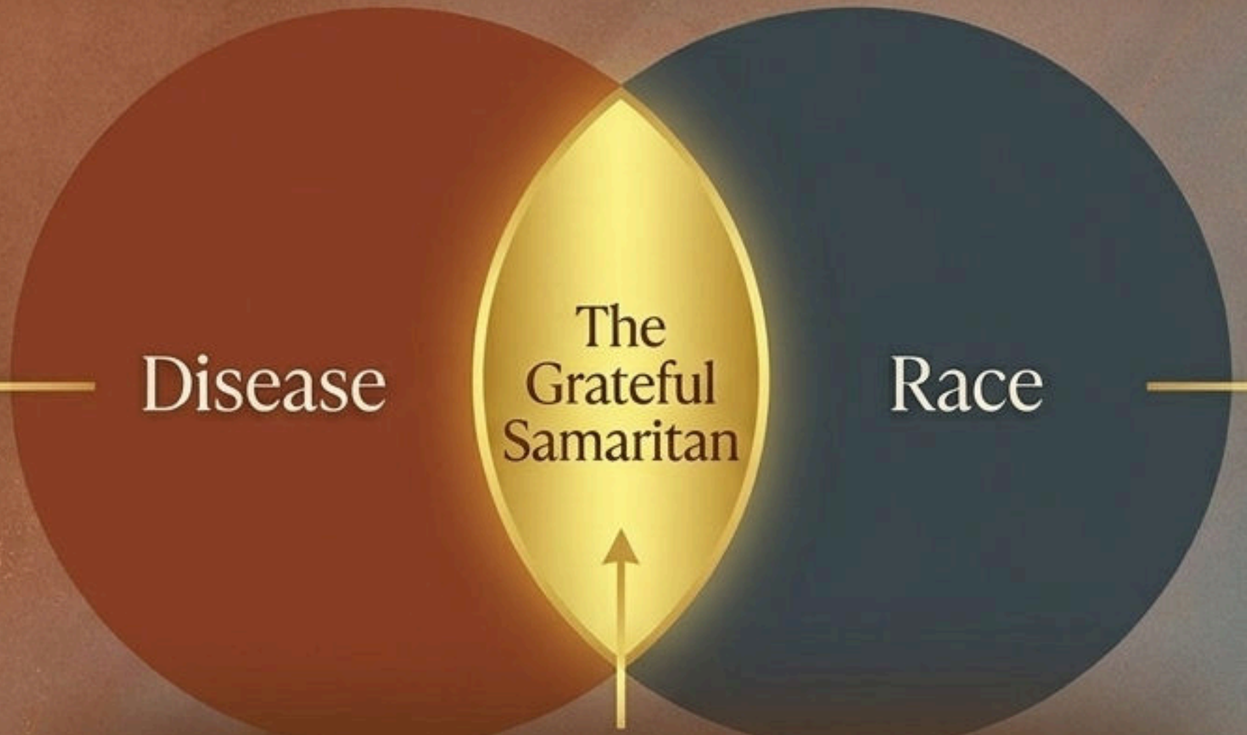

As a leper, he was physically repulsive and ceremonially unclean.

As a Samaritan, he was judged by self-righteous society as a "half-breed" and "half-pagan."

Because of his race and his disease, society rejected this man twice over. Yet, he was the only one with the spiritual sight to return.

While people look at the outside, God looks at the heart.

Gemini Notebook

The Divergent Path

	The Nine	The One
Primary Focus	The Gift (Physical Healing)	The Giver (Jesus)
Immediate Action	Continued on to the priests	Ran back, shouted praise, fell at Jesus' feet
Relationship to Healer	Forgot the Healer once the urgent need was gone	Submitted completely to the Healer's authority
Ultimate Outcome	Physical Restoration	Physical + Spiritual Wholeness

Gemini Notebook

Pillar 4:
A Great Blessing



Jesus asked:
"Didn't I heal ten men?
Where are the other nine?"

To the Samaritan, Jesus said:
"Stand up and go your way.
Your faith has made you well."

In the original language, "made you well" means more than just a cured disease.
It means saved and made completely whole in every way.
Calling out brought physical healing; returning to give thanks brought spiritual salvation.

Gemini Notebook

The Diagnostic: Where Do We Forget?



Aging Parents

Humans depend on family for years to survive, yet often treat aging parents as a burden. (As King Lear cried: “How sharper than a serpent’s tooth it is to have a thankless child.”)



Fading Debts

We owe huge debts to friends, teachers, or doctors who helped us in crisis. We swear we’ll never forget, but as time passes, we do.



The Crisis Prayer

In a crisis, we pray with all our might. Once the crisis passes, we forget God, often failing to offer Him a single word of thanks before a meal.

Gemini Notebook

The Cost of Forgetting

Urgent Need Met + Gratitude = Greater Blessing (Wholeness)

Urgent Need Met + Forgetting the Healer = Missing Out

As author Herbert Locker noted: "Once their urgent need was gone, they forgot the Healer."

For a Christian, complaining or simply forgetting God is a form of ingratitude.

Could we be missing out on God's greater blessings simply because we fail to come back and thank Him for what He has already done?

Gemini Notebook

Every Day is Thanksgiving

Through Jesus' death on the cross,
God made peace with us. He has wiped away our
guilt, freed us from sin, given us His Spirit,
and made us His children.

When we recognize the magnitude of this ultimate
provision, gratitude is no longer a seasonal holiday.
It becomes the permanent posture of the Christian life.

Gemini Notebook